Facility Services
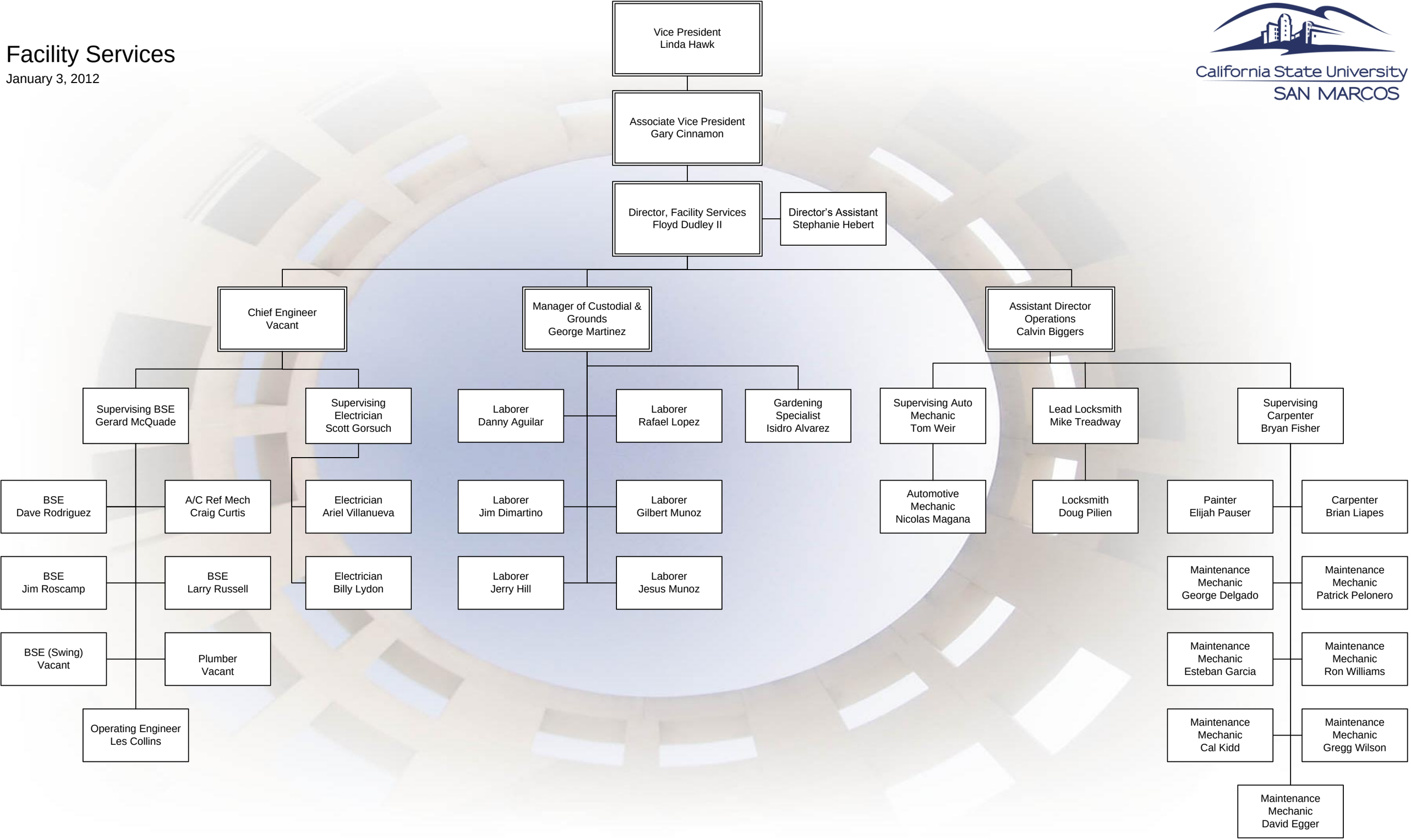
January 3, 2012