Welcome to Kaiser Permanente

3 easy steps to get started

Step 1:

Create your online account

You can create your online account through the Kaiser Permanente app or at **kp.org/newmember**. After you log in, you'll be guided through the registration process. From there, you can schedule routine appointments, fill most prescriptions, email your doctor's office with nonurgent questions, and so much more.*

Step 2:

Choose your Kaiser Permanente doctor – and change to another available Kaiser Permanente doctor anytime

To find a doctor who's right for you, go to **kp.org/mydoctor/connect**. Select a convenient facility, then browse doctor profiles by gender, languages spoken, and specialty. Each covered family member may choose an individual doctor.

Step 3:

Get prescriptions

Finally, we'll help you transition your current prescriptions to Kaiser Permanente. Just go to **kp.org/newmember** and follow the steps. Or give us a call at **1-877-RXKAISER (1-877-795-2473)** (TTY **711**), weekdays, 8 a.m. to 8 p.m.; Saturday, 8 a.m. to 6 p.m.; or Sunday, 9 a.m. to 6 p.m. Be sure to have your prescription information handy.

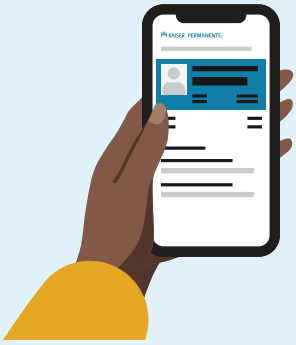

Keep your ID card handy

Access your digital ID card on the Kaiser Permanente app or use the enclosed physical ID card. Both versions have your unique medical record number and important contact information. You'll need your medical record number to get care, make appointments, and fill prescriptions.

It's easy to get care

You have access to a full range of care options. If you're not sure what kind of care you need, simply call the appointment and advice phone number on the back of your ID card.

*These features are available when you get care from Kaiser Permanente facilities.

Get started today! Go to **kp.org/newmember**.

KAISER PERMANENTE®

879083408 May 2022

Nondiscrimination Notice

Discrimination is against the law. Kaiser Permanente follows State and Federal civil rights laws.

Kaiser Permanente does not unlawfully discriminate, exclude people, or treat them differently because of age, race, ethnic group identification, color, national origin, cultural background, ancestry, religion, sex, gender, gender identity, gender expression, sexual orientation, marital status, physical or mental disability, medical condition, source of payment, genetic information, citizenship, primary language, or immigration status.

Kaiser Permanente provides the following services:

- No-cost aids and services to people with disabilities to help them communicate better with us, such as:
  - Qualified sign language interpreters
  - Written information in other formats (braille, large print, audio, accessible electronic formats, and other formats)
- No-cost language services to people whose primary language is not English, such as:
  - Qualified interpreters
  - Information written in other languages

If you need these services, call our Member Service Contact Center at **1-800-464-4000** (TTY **711**), 24 hours a day, 7 days a week (except closed holidays). If you cannot hear or speak well, please call **711**.

Upon request, this document can be made available to you in braille, large print, audiocassette, or electronic form. To obtain a copy in one of these alternative formats, or another format, call our Member Service Contact Center and ask for the format you need.

How to file a grievance with Kaiser Permanente

You can file a discrimination grievance with Kaiser Permanente if you believe we have failed to provide these services or unlawfully discriminated in another way. Please refer to your *Evidence of Coverage or Certificate of Insurance* for details. You may also speak with a Member Services representative about the options that apply to you. Please call Member Services if you need help filing a grievance.

You may submit a discrimination grievance in the following ways:

- **By phone:** Call Member Services at **1 800-464-4000** (TTY **711**) 24 hours a day, 7 days a week (except closed holidays)
- **By mail:** Call us at **1 800-464-4000** (TTY **711**) and ask to have a form sent to you
- **In person:** Fill out a Complaint or Benefit Claim/Request form at a member services office located at a Plan Facility (go to your provider directory at kp.org/facilities for addresses)
- **Online:** Use the online form on our website at kp.org

You may also contact the Kaiser Permanente Civil Rights Coordinators directly at the addresses below:

Attn: Kaiser Permanente Civil Rights Coordinator
Member Relations Grievance Operations
P.O. Box 939001
San Diego CA 92193

How to file a grievance with the California Department of Health Care Services Office of Civil Rights *(For Medi-Cal Beneficiaries Only)*

You can also file a civil rights complaint with the California Department of Health Care Services Office of Civil Rights in writing, by phone or by email:

- **By phone:** Call DHCS Office of Civil Rights at **916-440-7370** (TTY **711**)
- **By mail:** Fill out a complaint form or send a letter to:

  Deputy Director, Office of Civil Rights
  Department of Health Care Services
  Office of Civil Rights
  P.O. Box 997413, MS 0009
  Sacramento, CA 95899-7413

  Complaint forms are available at: **http://www.dhcs.ca.gov/Pages/Language_Access.aspx**
- **Online:** Send an email to CivilRights@dhcs.ca.gov

How to file a grievance with the U.S. Department of Health and Human Services Office of Civil Rights

You can file a discrimination complaint with the U.S. Department of Health and Human Services Office for Civil Rights. You can file your complaint in writing, by phone, or online:

- **By phone:** Call **1-800-368-1019** (TTY **711** or 1**-800-537-7697**)
- **By mail:** Fill out a complaint form or send a letter to:

  U.S. Department of Health and Human Services
  200 Independence Avenue, SW
  Room 509F, HHH Building
  Washington, D.C. 20201

  Complaint forms are available at:
  http:www.hhs.gov/ocr/office/file/index.html

- **Online:** Visit the Office of Civil Rights Complaint Portal at:
  https://ocrportal.hhs.gov/ocr/portal/lobby.jsf.

NOTICE OF LANGUAGE ASSISTANCE

English: This is important information from Kaiser Permanente. If you need help understanding this information, please call **1-800-464-4000 (TTY 711)** and ask for language assistance. Help is available 24 hours a day, 7 days a week, excluding holidays. We can also help you with auxiliary aids and alternative formats.

Arabic: تحتوي هذه الوثيقة على معلومات مهمة من Kaiser Permanente. إذا كنت بحاجة للمساعدة في فهم هذه المعلومات، يرجى الاتصال على الرقم **1-800-464-4000 (TTY 711)** وطلب مساعدة لغوية. المساعدة متوفرة على مدار الساعة طيلة أيام الأسبوع، باستثناء أيام العطلات الرسمية. يمكننا أيضاً تزويدك بمساعدات إضافية وتنسيقات بديلة.

Armenian: Սա կարևոր տեղեկություն է «Kaiser Permanente»-ից: Եթե այս տեղեկությունը հասկանալու համար Ձեզ օգնություն է հարկավոր, խնդրում ենք զանգահարել **1-800-464-4000 (TTY 711)** հեռախոսահամարով և օժանդակություն ստանալ լեզվի հարցում: Զանգահարեք օրը 24 ժամ, շաբաթը 7 օր՝ բացի տոն օրերից: Մենք նաև կարող ենք օգնել Ձեզ օժանդակ օգնության և այլընտրանքային ձևաչափերի հարցում:

Chinese: 這是來自 Kaiser Permanente 的重要資訊。如果您需要協助理解此資訊，請致電 **1-800-757-7585 (TTY 專線 711)**尋求語言協助。我們每週 7 天，每天 24 小時皆提供協助（節假日休息）。我們還可以幫助您獲取輔助設備和其它格式。

Farsi: این اطلاعات مهمی از سوی Kaiser Permanente می باشد. اگر در فهمیدن این اطلاعات به کمک نیاز دارید، لطفاً با شماره **1-800-464-4000 (TTY 711)** تماس گرفته و برای امداد زبانی درخواست کنید. کمک و راهنمایی در 24 ساعت شبانروز و 7 روز هفته، شامل روزهای تعطیل موجود است. ما همچنین می توانیم برای شما کمکهای جانبی و به صورتهای دیگر را فراهم کنیم.

Hindi: यह Kaiser Permanente की ओर से महत्वपूर्ण सूचना है। यदि आपको इस सूचना को समझने के लिए मदद की जरूरत है, तो कृपया **1-800-464-4000 (TTY 711)** पर फोन करें और भाषा सहायता के लिए पूछें। सहायता छुट्टियों को छोड़कर, सप्ताह के सातों दिन, दिन के 24 घंटे, उपलब्ध है। हम सहायक साधनों और वैकल्पिक प्रारूपों को प्राप्त करने में भी आपकी मदद कर सकते हैं।

Hmong: Qhov xov xwm no tseem ceeb los ntawm Kaiser Permanente. Yog koj xav tau kev pab kom nkag siab cov xov xwm no, thov hu rau **1-800-464-4000 (TTY 711)** thiab thov kev pab txhais lus. Muaj kev pab 24 teev ib hnub twg, 7 hnub ib lim tiam twg, tsis xam cov hnub caiv. Peb kuj muab tau lwm yam kev pab rau koj thiab ua lwm yam ntaub ntawv.

Japanese: Kaiser Permanente から重要なお知らせがあります。この情報を理解するためにヘルプが必要な場合は、**1-800-464-4000 (TTY 回線 711)** に電話して、言語サービスを依頼してください。このサービスは年中無休（祝祭日を除く）でご利用いただけます。補助器具・サービスや別のフォーマットについてもご相談いただけます。

Khmer: នេះគឺជាព័ត៌មានសំខាន់មកពី Kaiser Permanente។ បើសិនអ្នកត្រូវការជំនួយ ឲ្យបានយល់ដឹងព័ត៌មាននេះ សូមទូរស័ព្ទទៅលេខ **1-800-464-4000 (TTY 711)** និងស្នើសុំជំនួយខាងភាសា។ ជំនួយគឺមាន 24 ម៉ោងក្នុងមួយថ្ងៃ 7 ថ្ងៃក្នុងមួយសប្តាហ៍ លើកលែងថ្ងៃឈប់សម្រាក។
យើងក៏អាចជួយអ្នកជាមួយនឹងឧបករណ៍ជំនួយទំនាក់ទំនងសម្រាប់អ្នកពិការនិងជាទម្រង់ជំនួសផ្សេងៗ។

Korean: 본 정보는 Kaiser Permanente 에서 전하는 중요한 메시지입니다. 본 정보를 이해하는데 도움이 필요하시면, **1-800-464-4000 (TTY 711)**번으로 전화해 언어지원 서비스를 요청하십시오. 요일 및 시간에 관계없이 언제든지 도움을 제공해 드립니다(공휴일제외). 또한 보조기구 및 대체 형식의 자료를 지원해 드릴 수 있습니다.

Laotian: ນີ້ແມ່ນຂໍ້ມູນສຳຄັນຈາກ Kaiser Permanente. ຖ້າວ່າທ່ານຕ້ອງການຄວາມຊ່ວຍເຫຼືອໃນການຊ່ວຍໃຫ້ເຂົ້າໃຈຂໍ້ມູນນີ້, ກະລຸນາໂທຣ **1-800-464-4000 (TTY 711)** ແລະ ຂໍເອົາການຊ່ວຍເຫຼືອດ້ານພາສາ. ການຊ່ວຍເຫຼືອມີໃຫ້ຕະຫຼອດ 24 ຊົ່ວໂມງ, 7 ວັນຕໍ່ອາທິດ, ບໍ່ລວມວັນພັກຕ່າງໆ. ພວກເຮົາຍັງສາມາດຊ່ວຍທ່ານໃນດ້ານອຸປະກອນຊ່ວຍເສີມ ແລະ ຮູບແບບທາງເລືອກອື່ນໄດ້.

Mien: Naaiv se benx jienv sic dauh waac-fienx yiem naaiv Kaiser Permanente bun daaih. Beiv taux meih qiemx longc mienh tengx doqc naaiv deix waac-fienx liouh porv bun bieqc hnyouv nor, daaix luic douc waac daaih lorx **1-800-464-4000 (TTY 711)** aengx caux tov heuc tengx nzie faan waac bun muangx. Mbenc nzoih liouh tengx yiem yietc hnoi benx 24 norm ziangh hoc, yietc norm liv baaiz mbenc maaih 7 hnoi, simv cuotv hnoi-gec oc. Yie mbuo corc haih mbenc wuotc ginc jaa-dorngx tengx nzie goux aengx caux liouh bun ginv longc sou-guv daan puix horpc meih.

Navajo: Díí éí hane' bíhólníihii át'éego Kaiser Permanente yee nihalne'. Díí hane'ígíí doo hazhó'ó bik'i'diitįįhgóó t'áá shǫǫdí koji' hodíílnih **1-800-464-4000 (TTY 711)** áko saad bee áká i'iilyeed yídííkił. Kwe'é áká aná'álwo' t'áá áłahjį' naadiindįį' ahéé'ílkidgóó dóó tsosts'id jį ąą'át'é. Dahodílzingóne' éí dá'deelkaal. Áádóó hane' bee bik'i' di'díítíílígíí dóó t'áá łahgo át'éego hane' nich'į ádoolníił.

Punjabi: ਇਹ Kaiser Permanente ਵਲੋਂ ਜ਼ਰੂਰੀ ਜਾਣਕਾਰੀ ਹੈ। ਜੇ ਤੁਹਾਨੂੰ ਇਸ ਜਾਣਕਾਰੀ ਨੂੰ ਸਮਝਣ ਲਈ ਮਦਦ ਦੀ ਲੋੜ ਹੈ, ਤਾਂ ਕਿਰਪਾ ਕਰਕੇ **1-800-464-4000 (TTY 711)** 'ਤੇ ਫ਼ੋਨ ਕਰੋ ਅਤੇ ਭਾਸ਼ਾ ਸਹਾਇਤਾ ਲਈ ਪੁੱਛੋ। ਮਦਦ, ਛੁੱਟੀਆਂ ਨੂੰ ਛੱਡ ਕੇ, ਹਫ਼ਤੇ ਦੇ 7 ਦਿਨ, ਅਤੇ ਦਿਨ ਦੇ 24 ਘੰਟੇ ਮੌਜੂਦ ਹੈ। ਅਸੀਂ ਸਹਾਇਕ ਸਾਧਨਾਂ ਅਤੇ ਵਿਕਲਪਿਕ ਫਾਰਮੈਟਾਂ ਵਿੱਚ ਵੀ ਤੁਹਾਡੀ ਮਦਦ ਕਰ ਸਕਦੇ ਹਾਂ।

Russian: Это важная информация от Kaiser Permanente. Если Вам требуется помощь, чтобы понять эту информацию, позвоните по номеру **1-800-464-4000 (линия TTY 711)** и попросите предоставить Вам услуги переводчика. Помощь доступна 24 часа в сутки, 7 дней в неделю, кроме праздничных дней. Мы также можем помочь вам с вспомогательными средствами и альтернативными форматами.

Spanish: Esta es información importante de Kaiser Permanente. Si necesita ayuda para entender esta información, llame al **1-800-788-0616 (TTY 711)** y pida asistencia en su idioma. Hay ayuda disponible 24 horas al día, 7 días a la semana, excepto los días festivos. También podemos ayudarle con recursos para discapacidades y formatos alternativos.

Tagalog: Ito ay mahalagang impormasyon mula sa Kaiser Permanente. Kung kailangan ninyo ng tulong para maunawaan ang impormasyong ito, mangyaring tumawag sa **1-800-464-4000 (TTY 711)** at humingi ng tulong kaugnay sa wika. May makukuhang tulong 24 na oras bawat araw, 7 araw bawat linggo, maliban sa mga araw na pista opisyal. Matutulungan din namin kayo sa mga pantulong na gamit o serbisyo at mga alternatibong format.

Thai: นี่เป็นข้อมูลสำคัญจาก Kaiser Permanente หากคุณต้องการความช่วยเหลือในการทำความเข้าใจข้อมูลนี้ โปรด โทร **1-800-464-4000 (โหมด TTY 711)** และขอความช่วยเหลือด้านภาษา เราพร้อมให้ความช่วยเหลือตลอด 24 ชั่วโมง 7 วันต่อสัปดาห์ ยกเว้นวันหยุดราชการ เรายังสามารถจัดหาอุปกรณ์และวัสดุช่วยเหลือในรูปแบบอื่นได้อีกด้วย

Ukrainian: У цьому повідомленні міститься важлива інформація від Kaiser Permanente. Якщо надана інформація не зрозуміла й вам потрібна допомога, зателефонуйте за номером **1-800-464-4000 (TTY 711)** і попросіть надати вам послугу перекладача. Наші співробітники надають допомогу цілодобово, 7 днів на тиждень, за винятком святкових днів. Також ми можемо допомогти вам, надавши допоміжні засоби й матеріали в альтернативних форматах.

Vietnamese: Đây là thông tin quan trọng từ Kaiser Permanente. Nếu quý vị cần được giúp đỡ để hiểu rõ thông tin này, vui lòng gọi số **1-800-464-4000 (TTY 711)** và yêu cầu được cấp dịch vụ về ngôn ngữ. Quý vị sẽ được giúp đỡ 24 giờ trong ngày, 7 ngày trong tuần, trừ ngày lễ. Chúng tôi cũng có thể giúp quý vị với các phương tiện trợ giúp bổ trợ và hình thức thay thế.