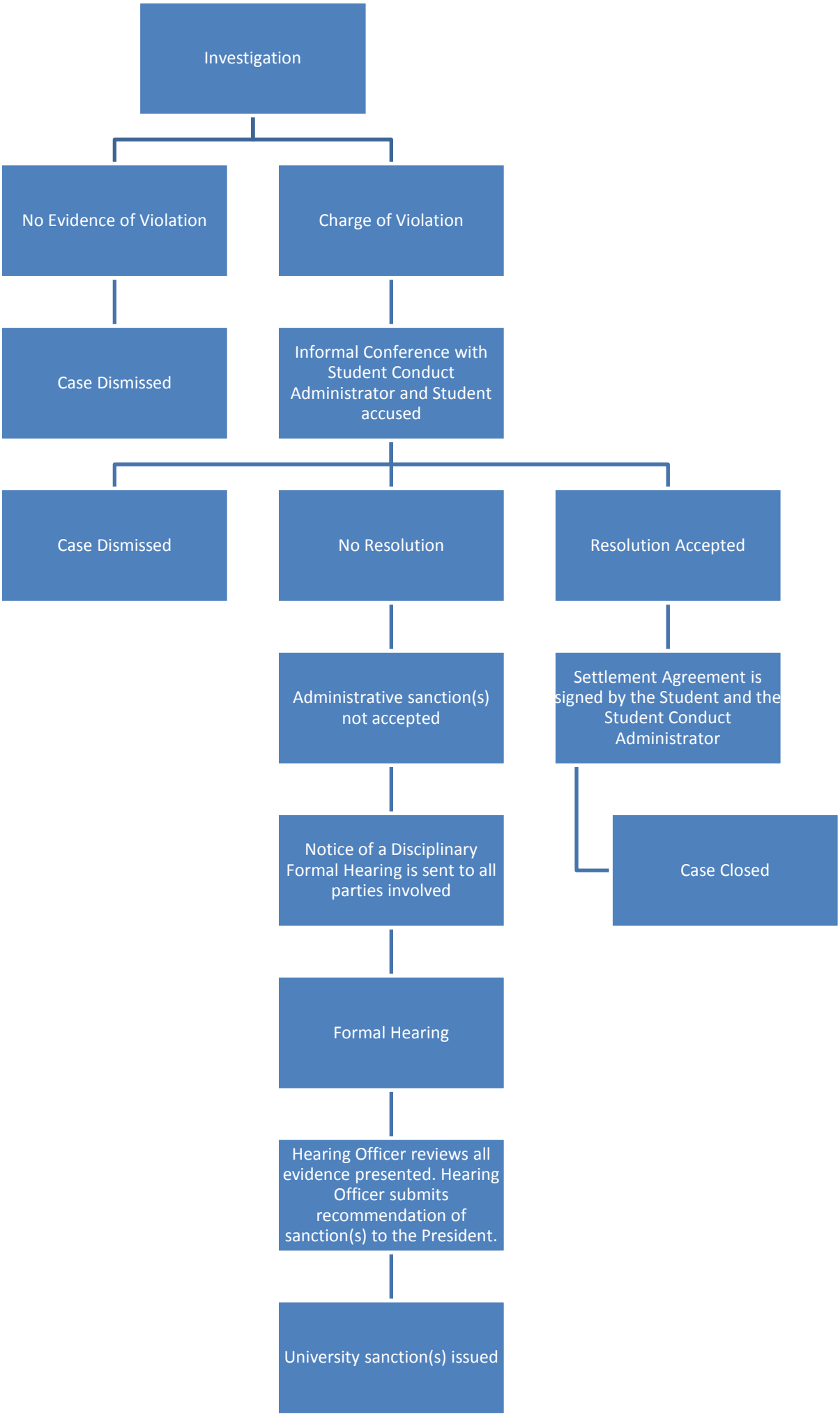
Investigation
No Evidence of Violation
Charge of Violation
Case Dismissed
Informal Conference with Student Conduct Administrator and Student accused
Case Dismissed
No Resolution
Resolution Accepted
Administrative sanction(s) not accepted
Settlement Agreement is signed by the Student and the Student Conduct Administrator
Notice of a Disciplinary Formal Hearing is sent to all parties involved
Case Closed
Formal Hearing
Hearing Officer reviews all evidence presented. Hearing Officer submits recommendation of sanction(s) to the President.
University sanction(s) issued