California State University
SAN MARCOS
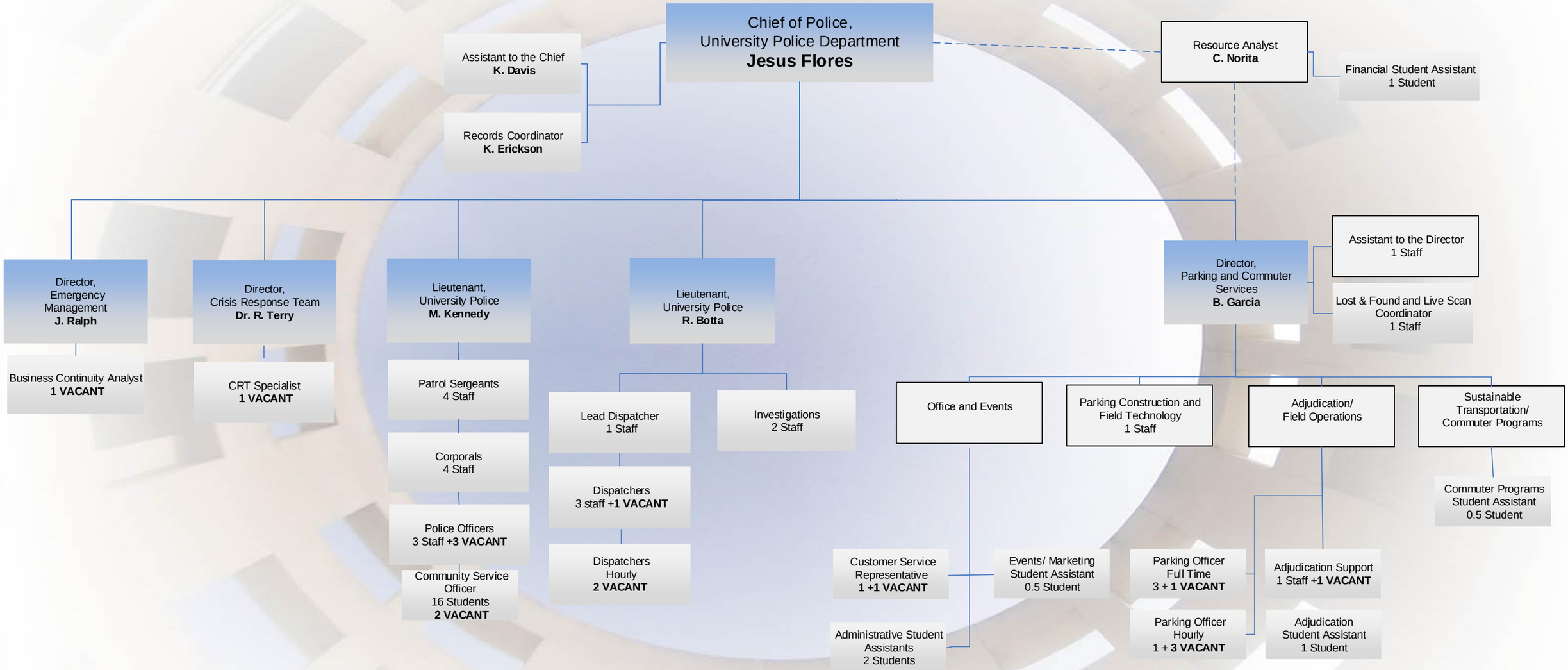
# University Police Department